

FRONT ELEVATION

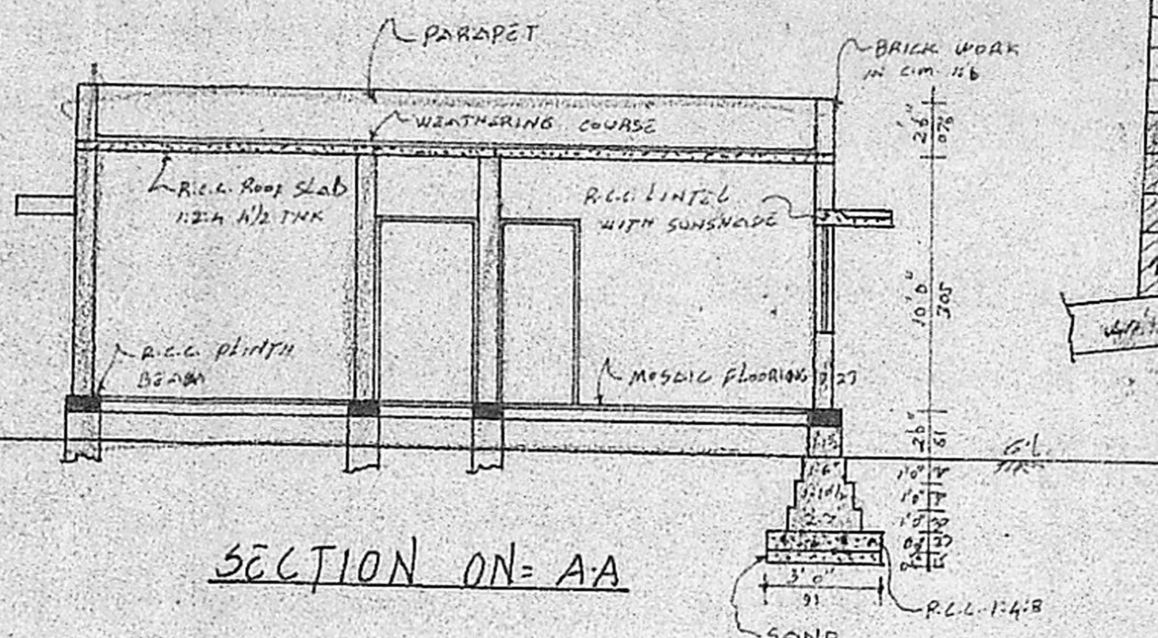

SECTION ON-AA

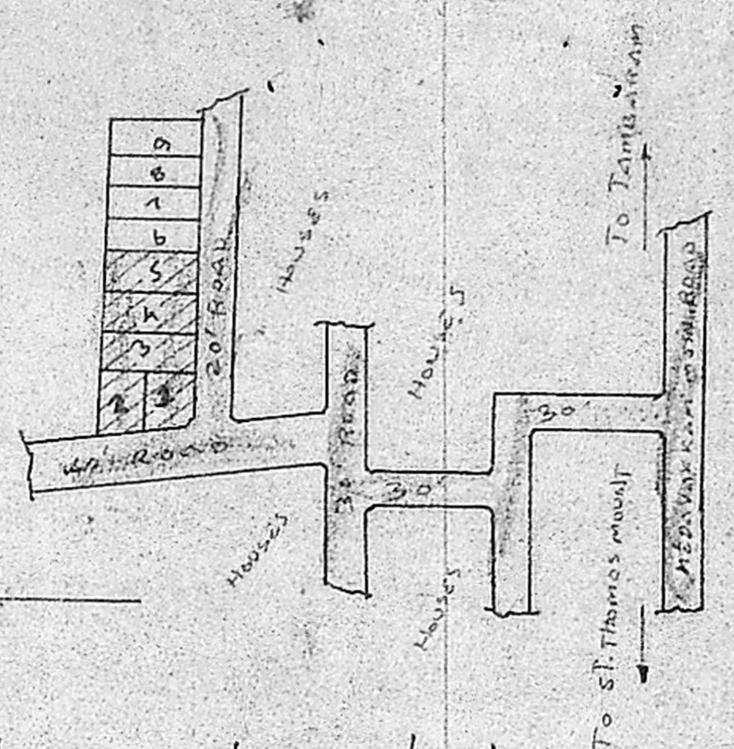

KEY PLAN

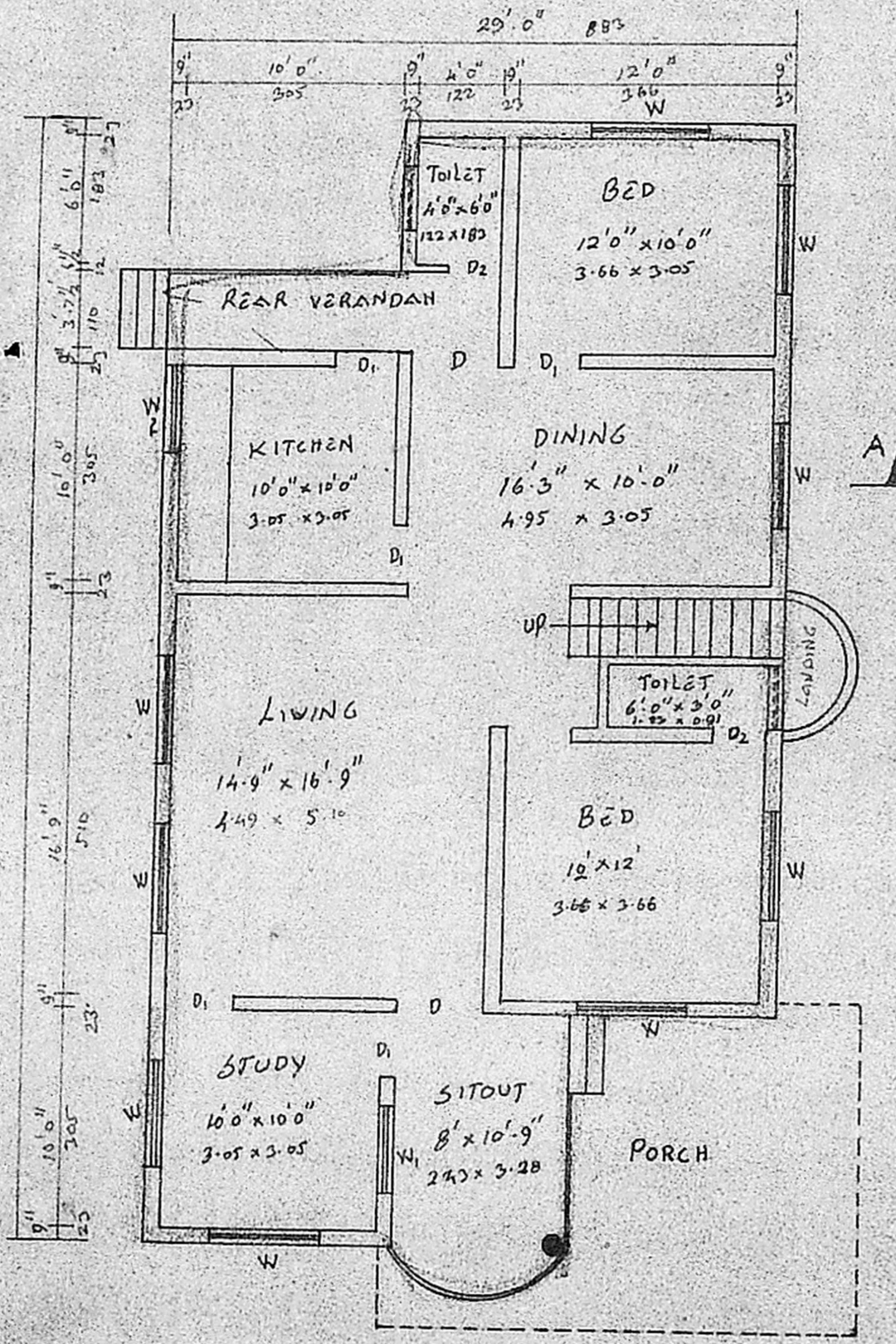

GROUND FLOOR PLAN

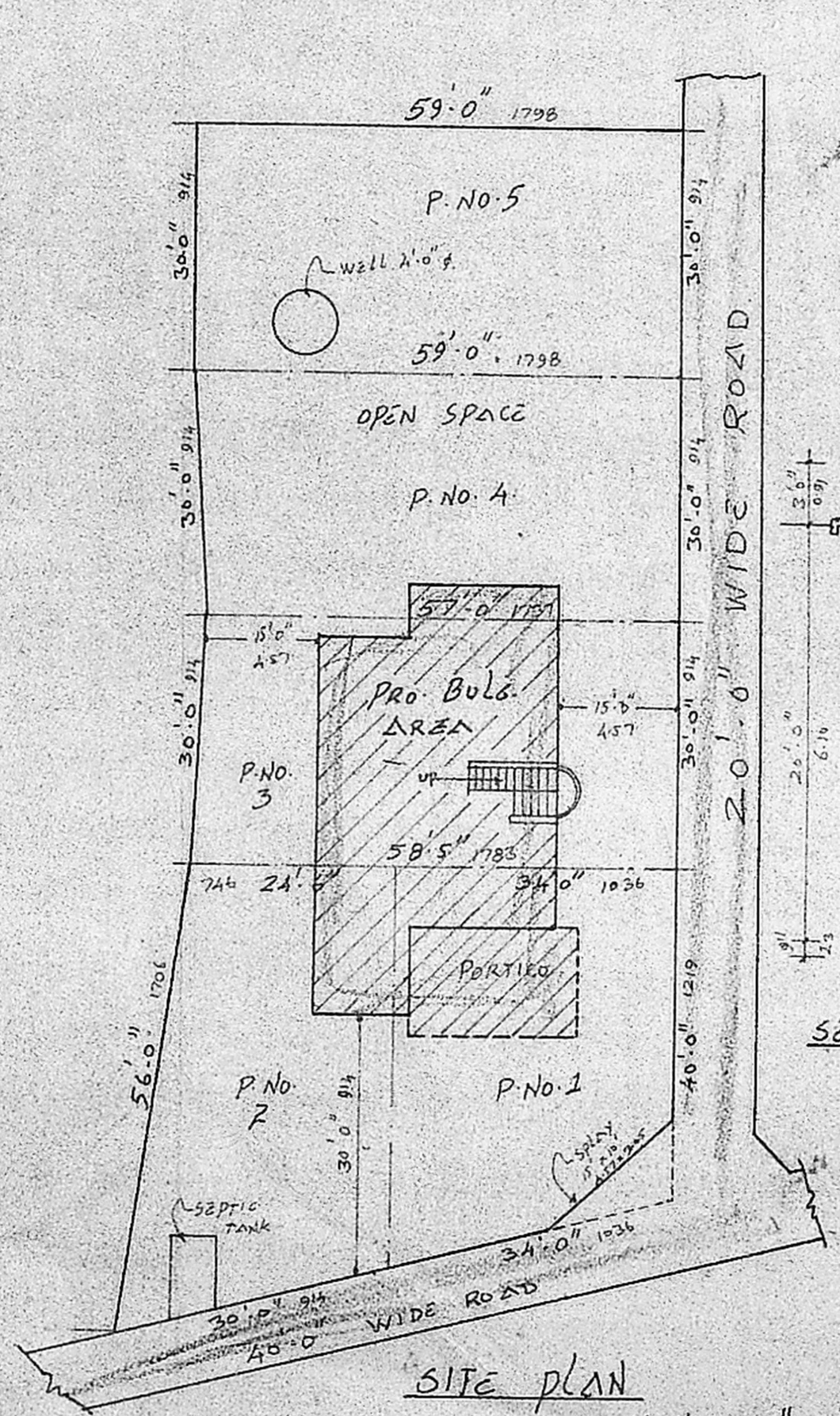

SITE PLAN

Scale = 1" = 20'-0"

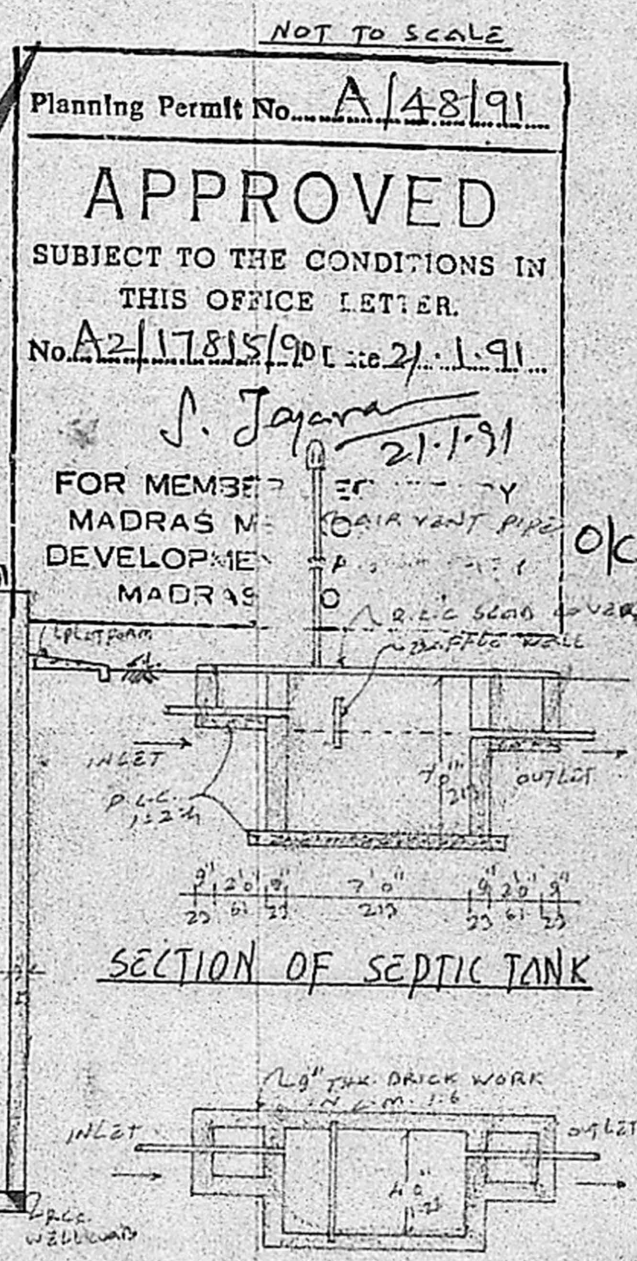

SECTION OF SEPTIC TANK

SECTION OF WELL 4'φ

PLAN OF SEPTIC TANK

PLAN SHOWING THE PROPOSED DWELLING HOUSE IN P. NO. 1, 2, 3, 4, 5 OF S. NO. 14/1 PART NO. 123, MADURA MADIPAKKAM VILLAGE, SAIDAPET TALUK, ULLAGARAM PUZHUTHIVAKKAM TOWN PANCHAYAT.

SCALE: 1" = 8'-0" (OR) 1:100.

JOINERIES

D - DOOR	4'-0" x 7'-0"	122 x 213
D <sub>1</sub> - "	3'-0" x 7'-0"	91 x 213
D <sub>2</sub> - "	2'-6" x 7'-0"	76 x 213
W - WINDOW	5'-0" x 4'-0"	152 x 122
W <sub>1</sub> - "	4'-0" x 4'-0"	122 x 122
W <sub>2</sub> - "	4'-0" x 3'-0"	122 x 91
V - VENTILATOR	3'-0" x 2'-0"	91 x 61

STAIRCASE

WIDTH OF THE STAIR	3'-0" (91)
TREAD	0'-10" (25)
RISER	0'-6" (15)

AREA OF	Sq. Ft.	Sq. Mt.
PLOT NO. 1. EXTENT	1496	139.97
PLOT NO. 2. EXTENT	1441	133.86
PLOT NO. 3. EXTENT	1732	160.90
PLOT NO. 4. EXTENT	1740	161.64
PLOT NO. 5. EXTENT	1770	164.43
TOTAL PLOT EXTENT	8179	760.80
PRO. G-FLOOR PLINTH	1286	119.46

LEGEND

PROPOSED	---
ROADS	---
BOUNDARY	---

OWNER

N. PAVALAVANNAN, LICENSED SURVEYOR, ALUNDUR MUNICIPALITY No. 45, Veilalar East II Street, ADAMBANKAM, MADRAS-600 055 LICENSED SURVEYOR